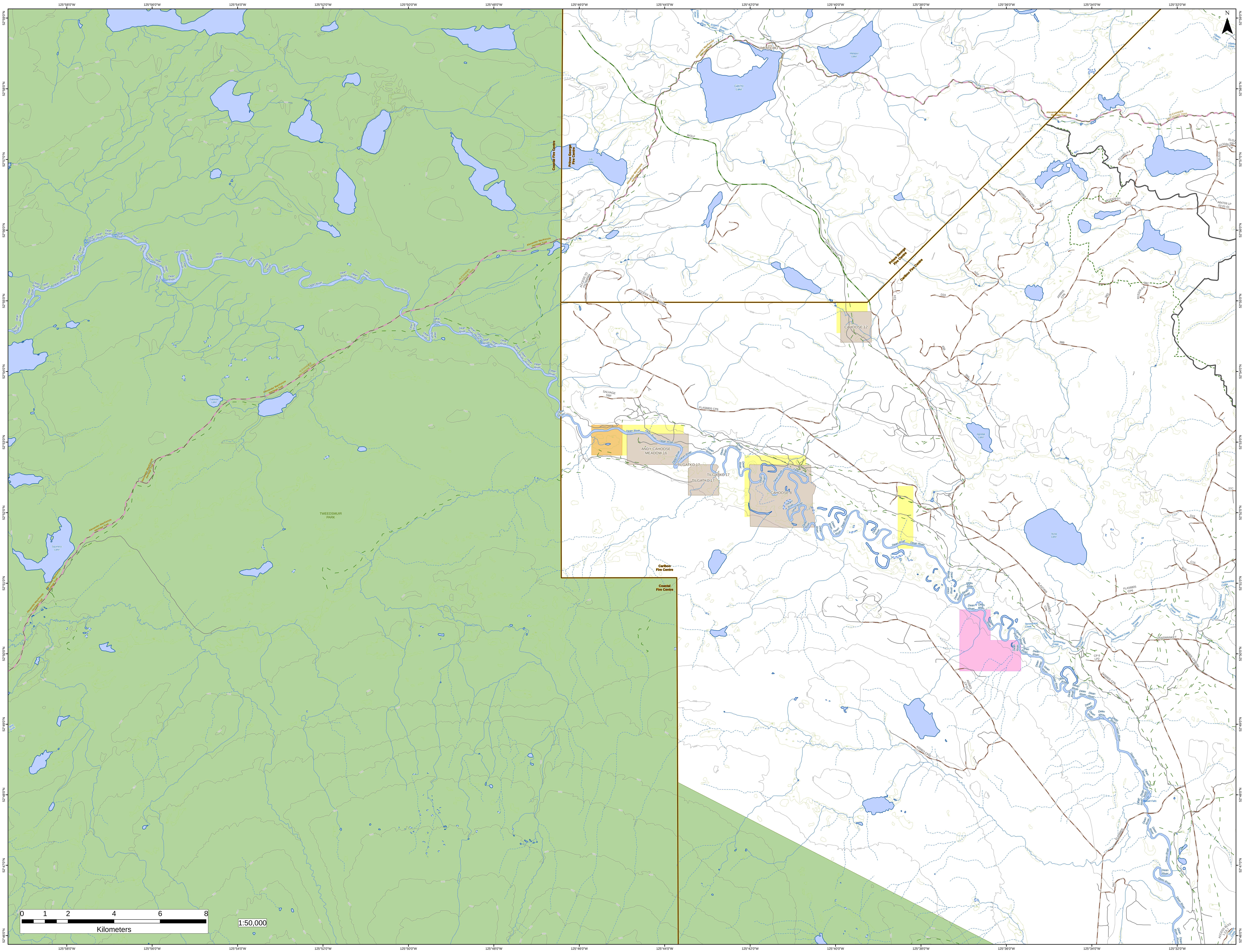
125°58'0"W
125°56'0"W
125°54'0"W
125°52'0"W
125°50'0"W
125°48'0"W
125°46'0"W
125°44'0"W
125°42'0"W
125°40'0"W
125°38'0"W
125°36'0"W
125°34'0"W
125°32'0"W
52°59'0"N
52°58'0"N
52°57'0"N
52°56'0"N
52°55'0"N
52°54'0"N
52°53'0"N
52°52'0"N
52°51'0"N
52°50'0"N
52°49'0"N
52°48'0"N
52°47'0"N
52°46'0"N
N
Dean River
Alexander MacKenzie Heritage Trail
ALEXANDER MACKENZIE TRAIL
Datletlal Lake
TWEEDSMUIR PARK
Squiness Lake
Takia River
Coastal Fire Centre
Prince George Fire Centre
Cariboo Fire Centre
Lily Lake
Gatcho Lake
Malaput Lake
ULKATCHO 1
Entiako River
WOLF
GATCHO LAKE
ACCESS TO TSLA68584
ACCESS TO TSLA68584
SALVAGE SBF
FLA56805 CP6
ANDY CAHOOSE MEADOW 16
TILGATKO 17
CAHOOSE 8
CAHOOSE 12
Agodak Lake
Tezla Lake
Ulgako Creek
A56805 CP6 LP4
B39
R15329-0-I
E39
A64709 LP 02-01-01
R14482-4-A
R13169-4-B
ELG2 100
ELG10
H24
D24
E24
A56805 CP6
38C
38D
R15329-0-E
38B
45B
38A
36A
37C
D15
C15
B15
FLA47409
A56805 CP6
Tanswanket Creek
TANSWANKET
CP 6 LP2
A56805 CP95093
A55903 CP41
FLA56805
34C
Basalt Falls
ACCESS BLKS 1,2,6,7
0 1 2 4 6 8
Kilometers
1:50,000